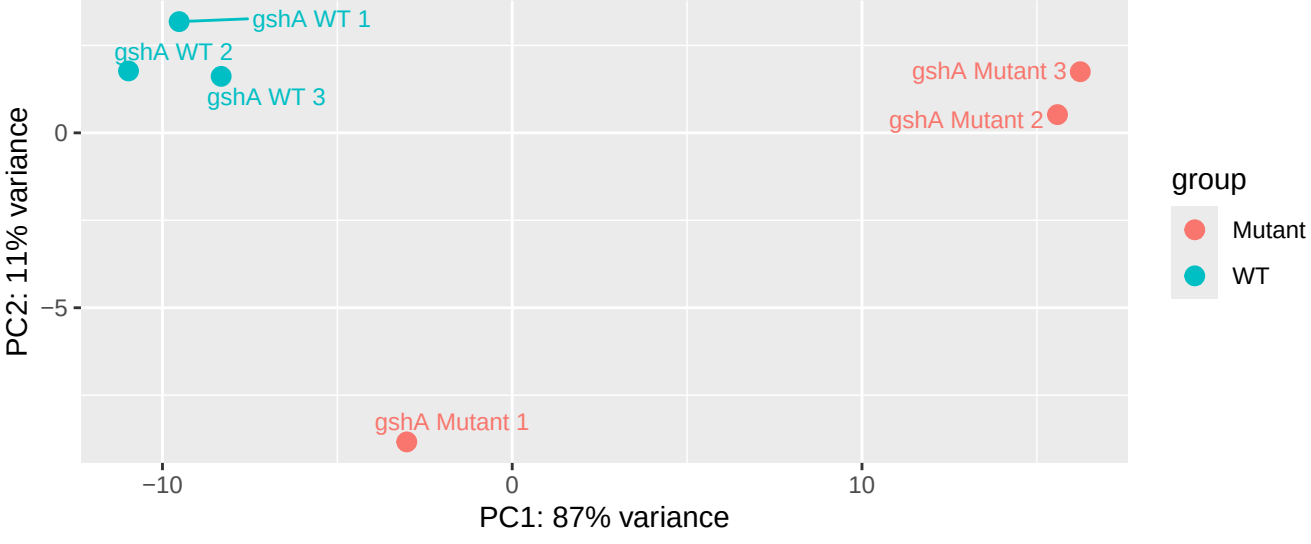
gshA WT 1
gshA WT 2
gshA WT 3
gshA Mutant 3
gshA Mutant 2
gshA Mutant 1
0
−5
PC2: 11% variance
−10
0
10
PC1: 87% variance
group
Mutant
WT

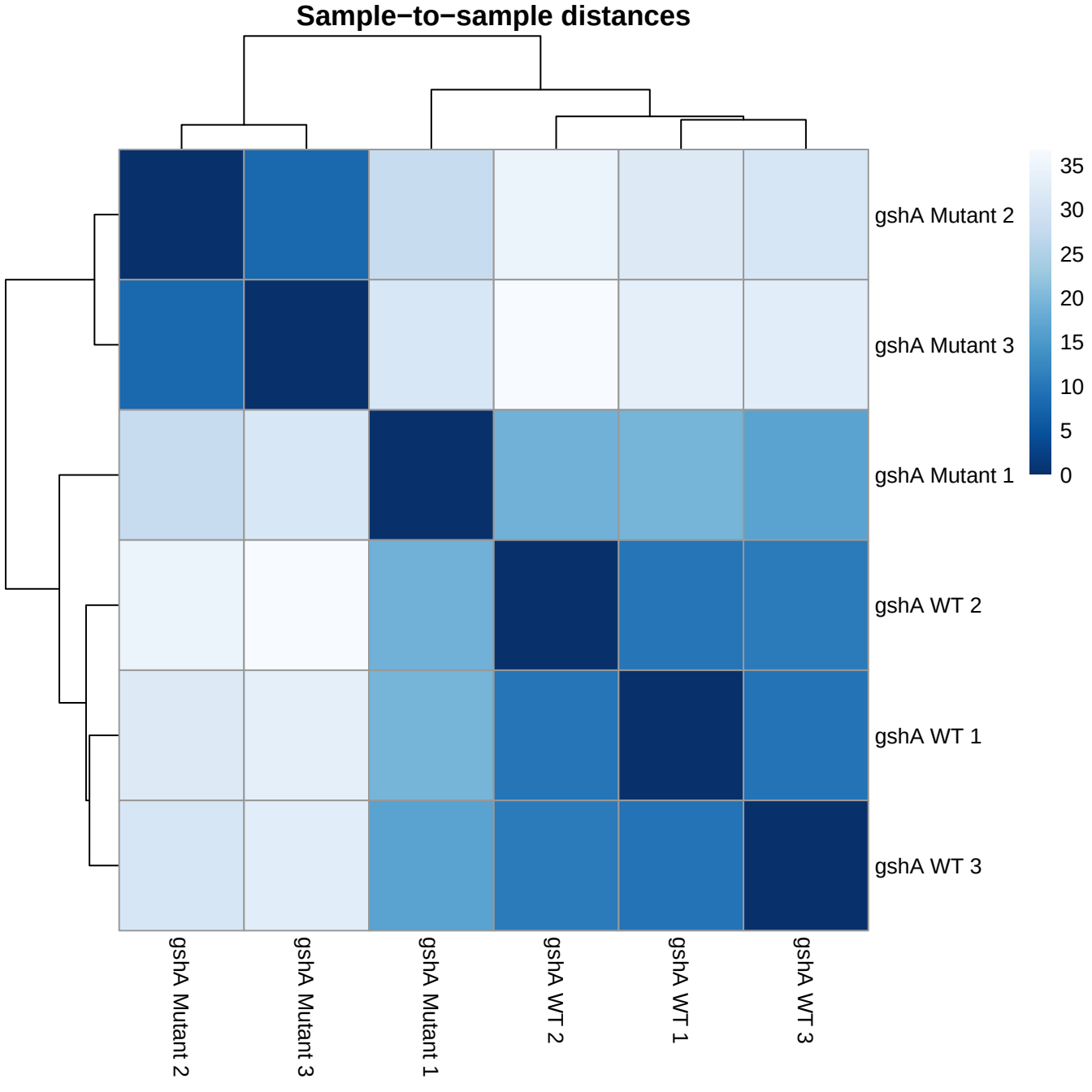
Sample−to−sample distances
gshA Mutant 2
gshA Mutant 3
gshA Mutant 1
gshA WT 2
gshA WT 1
gshA WT 3
35
30
25
20
15
10
5
0

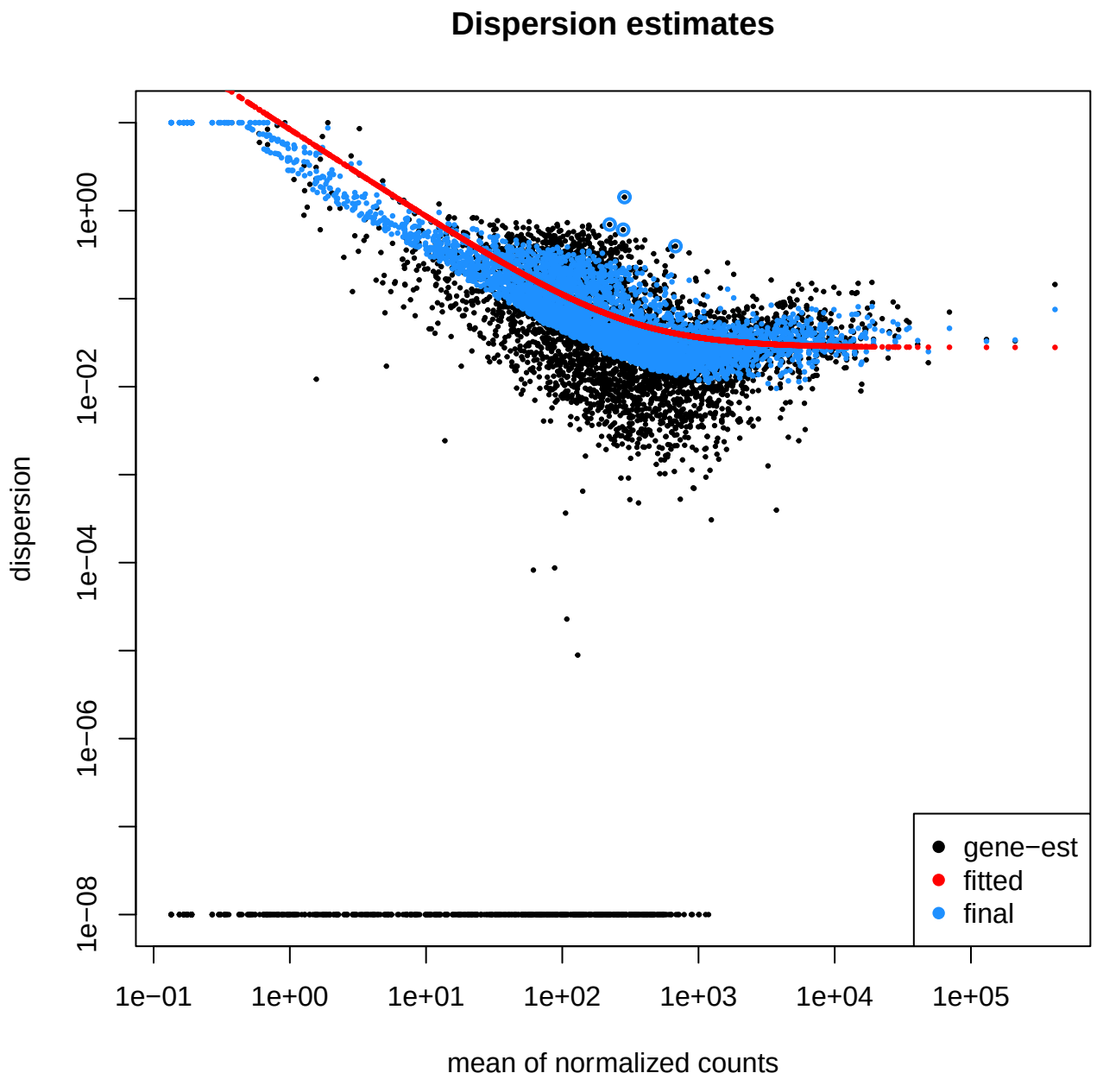
Dispersion estimates
dispersion
1e+00
1e−02
1e−04
1e−06
1e−08
1e−01
1e+00
1e+01
1e+02
1e+03
1e+04
1e+05
mean of normalized counts
gene−est
fitted
final

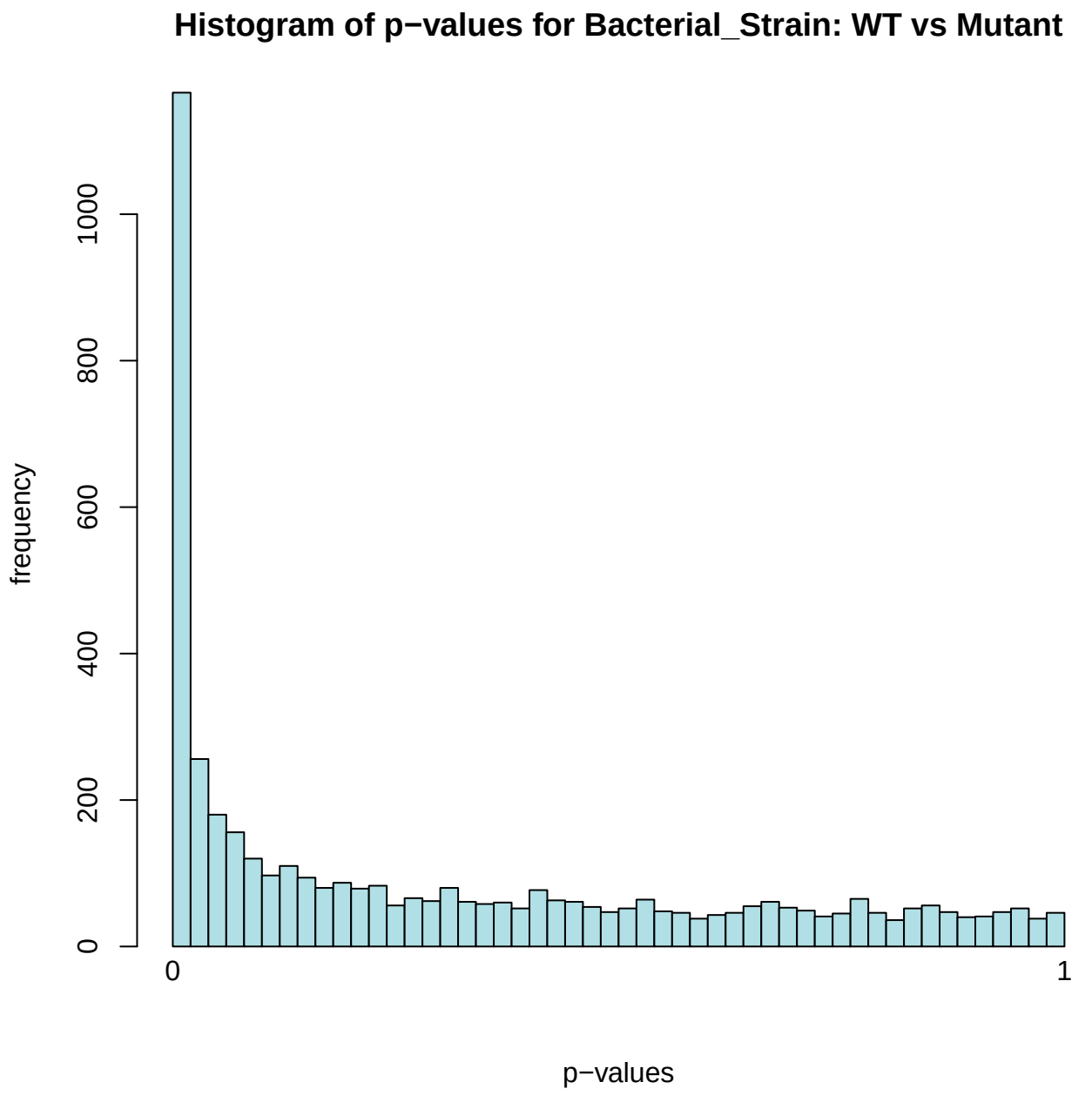
Histogram of p−values for Bacterial_Strain: WT vs Mutant
frequency
0
200
400
600
800
1000
0
1
p−values

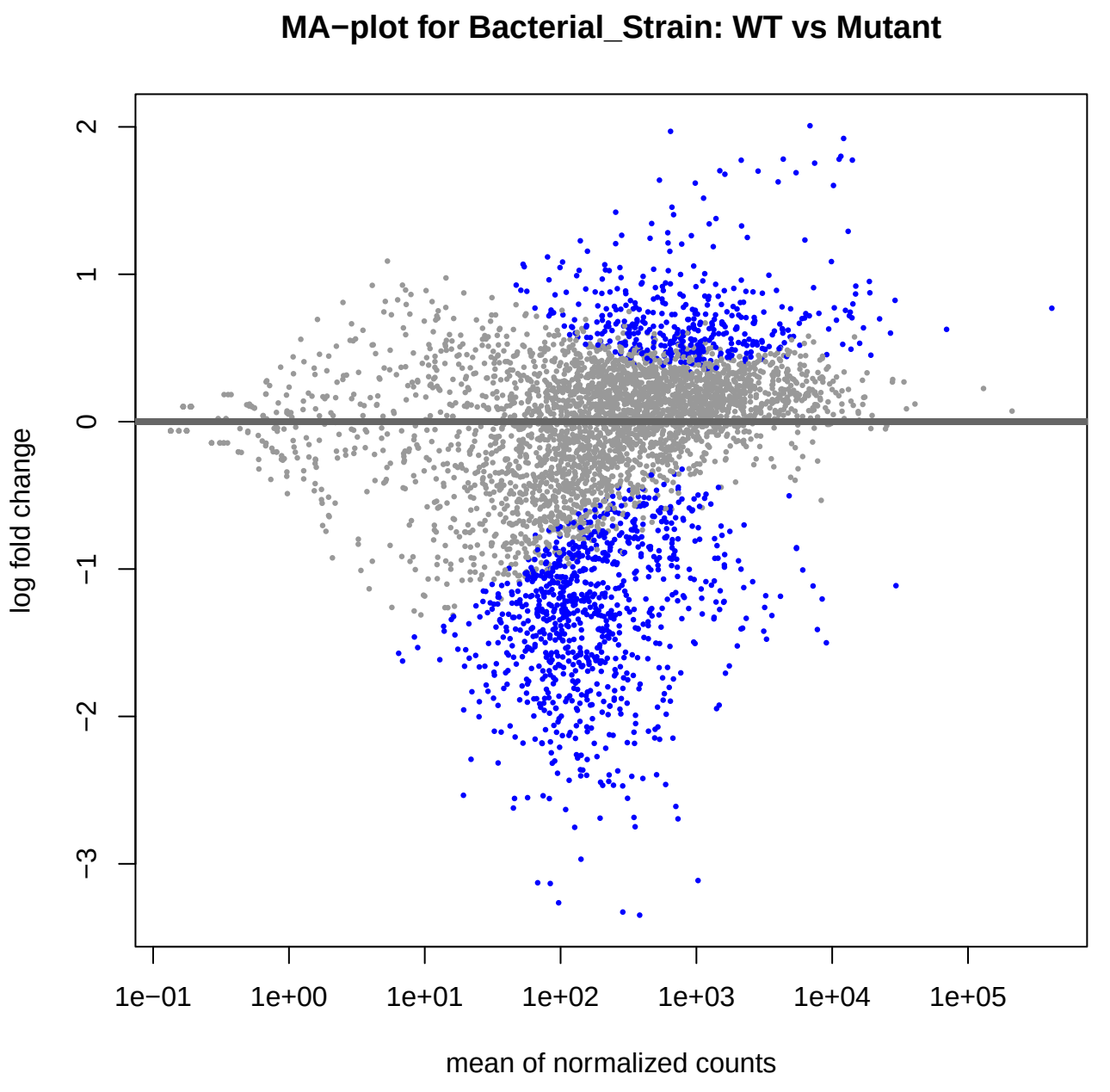
MA−plot for Bacterial_Strain: WT vs Mutant
log fold change
2
1
0
−1
−2
−3
1e−01
1e+00
1e+01
1e+02
1e+03
1e+04
1e+05
mean of normalized counts